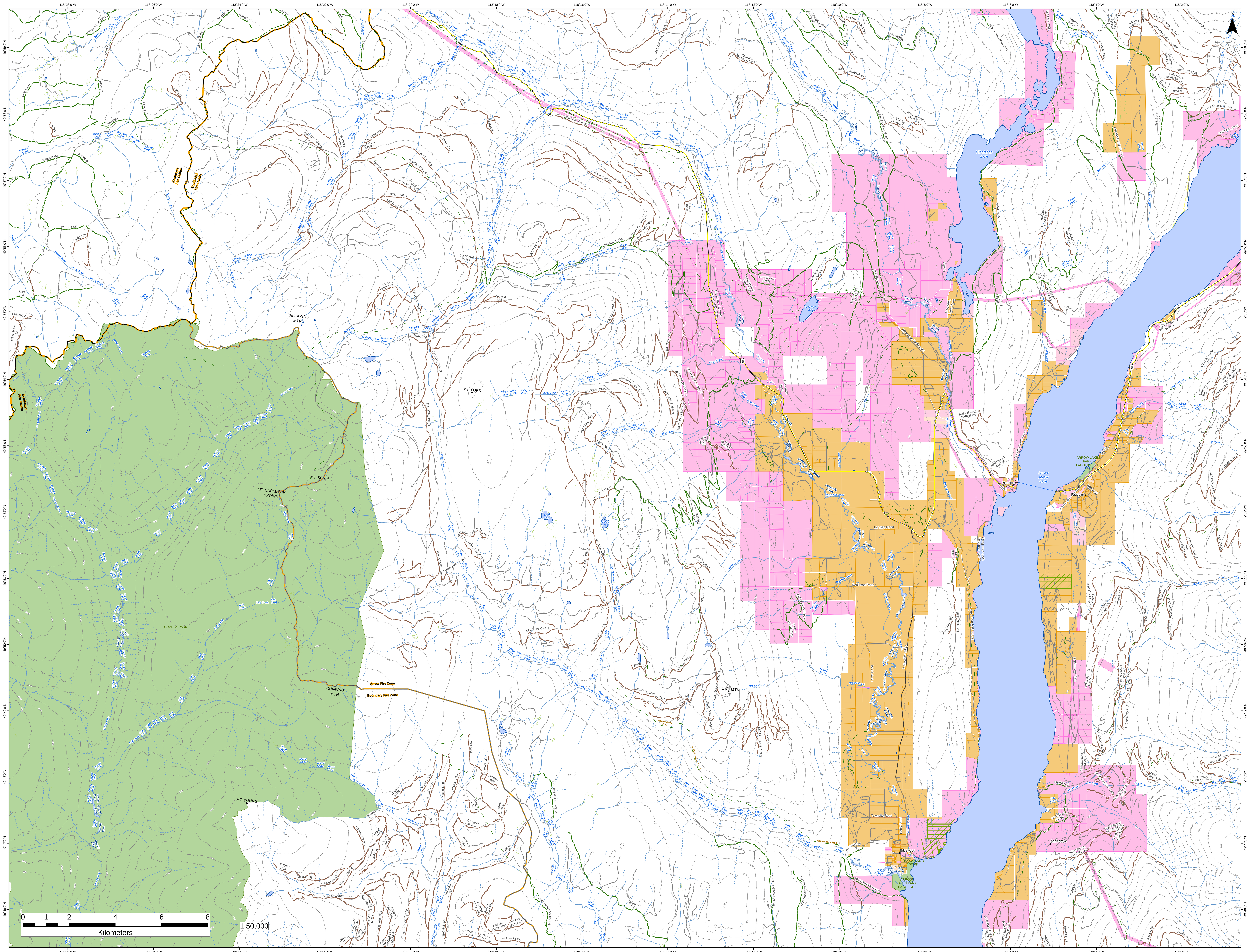
118°28'0"W
118°26'0"W
118°24'0"W
118°22'0"W
118°20'0"W
118°18'0"W
118°16'0"W
118°14'0"W
118°12'0"W
118°10'0"W
118°8'0"W
118°6'0"W
118°4'0"W
118°2'0"W
49°59'0"N
49°58'0"N
49°57'0"N
49°56'0"N
49°55'0"N
49°54'0"N
49°53'0"N
49°52'0"N
49°51'0"N
49°50'0"N
49°49'0"N
49°48'0"N
49°47'0"N
49°46'0"N
N
Kamloops Fire Centre
Southeast Fire Centre
Arrow Fire Zone
Boundary Fire Zone
GALLOPING MTN
MT YORK
MT SCAIA
MT CARLETON BROWN
GUNWAD MTN
MT YOUNG
GOAT MTN
SCAIA MOUNTAIN
GRANBY PARK
Whatshan Lake
Snowshoe Lake
York Lake
Lindsay Lake
Lower Arrow Lake
ARROW LAKES PARK FAUQUIER SITE
ARROW LAKES PARK - EAGLE SITE
INONOAKLIN PARK
Needles
Fauquier
Edgewood
Applegrove
Rte 6 Nbi - Summit lake-sa 10/13 Bdy
Whatshan Settlement
Whatshan Lake Road
Needles North Road
Langille Road
Robinson Road
Ferrel Road
Inonoaklin Valley
Townsite Road
Dority Road
Lower Inonoaklin Road
Lower Inonoaklin North Arm Road
Applegrove Road
Willow St
Starlite
Granby River
Rampalo Creek
Sally Creek
Burrell Creek
Winnifred Creek
Teepee Creek
Cortiana Creek
Galloping Creek
Inonoaklin Creek
Bench Creek
Valley Creek
Yellow Creek
Eagle Creek
Johnston Creek
McIntosh Creek
McLean Creek
Robinson Creek
McGill Creek
Barnes Creek
Christie Creek
Heaton Creek
Andres Creek
Whatshan River
Heart Creek
Fauquier Creek
Pin Creek
Brydges Creek
Taite Creek
Eagle Creek Trail
0 1 2 4 6 8
Kilometers
1:50,000